

RETAIL PORTAL OPERATOR MANUAL

*Incorporating POS PORTAL and Sales
Assistant Point of Service.*

Copyright © 2003 AMC Convergent IT, a Division of Australis Microcomputer Pty Ltd
All rights are reserved world-wide.

1. MLA Portal Login Screen

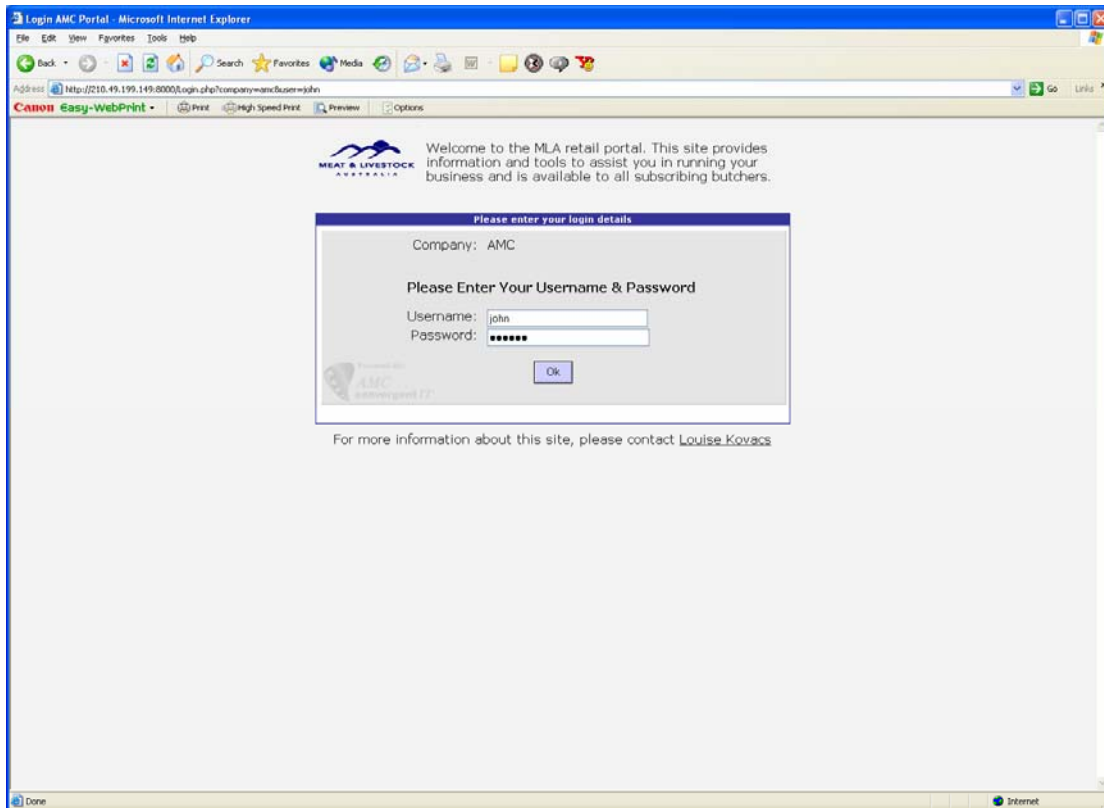

2. Post Login Screen

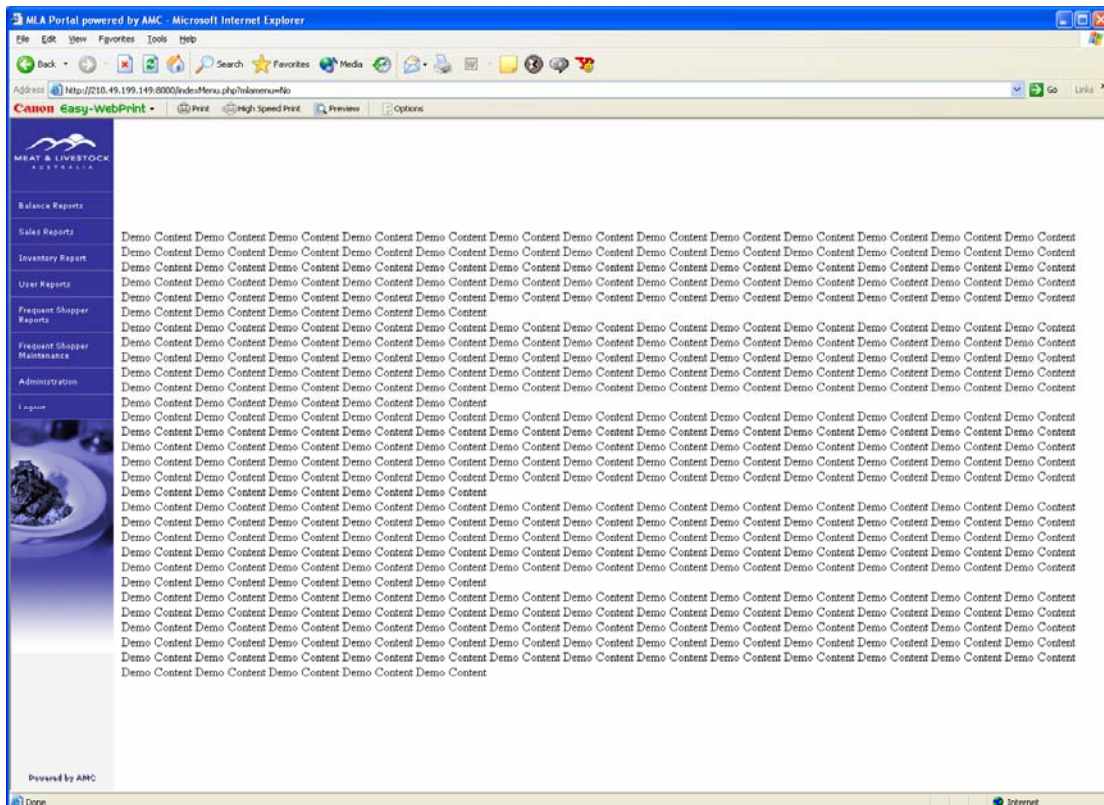

3. Balance Reports

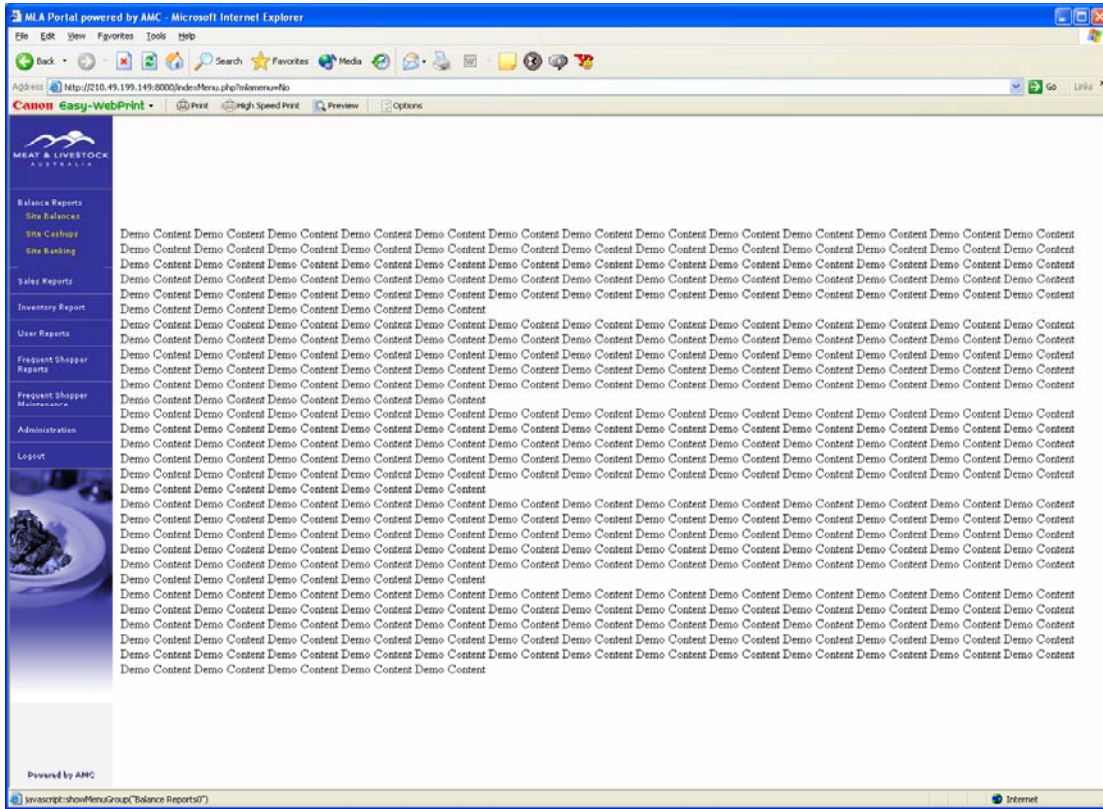

4. Sales Reports

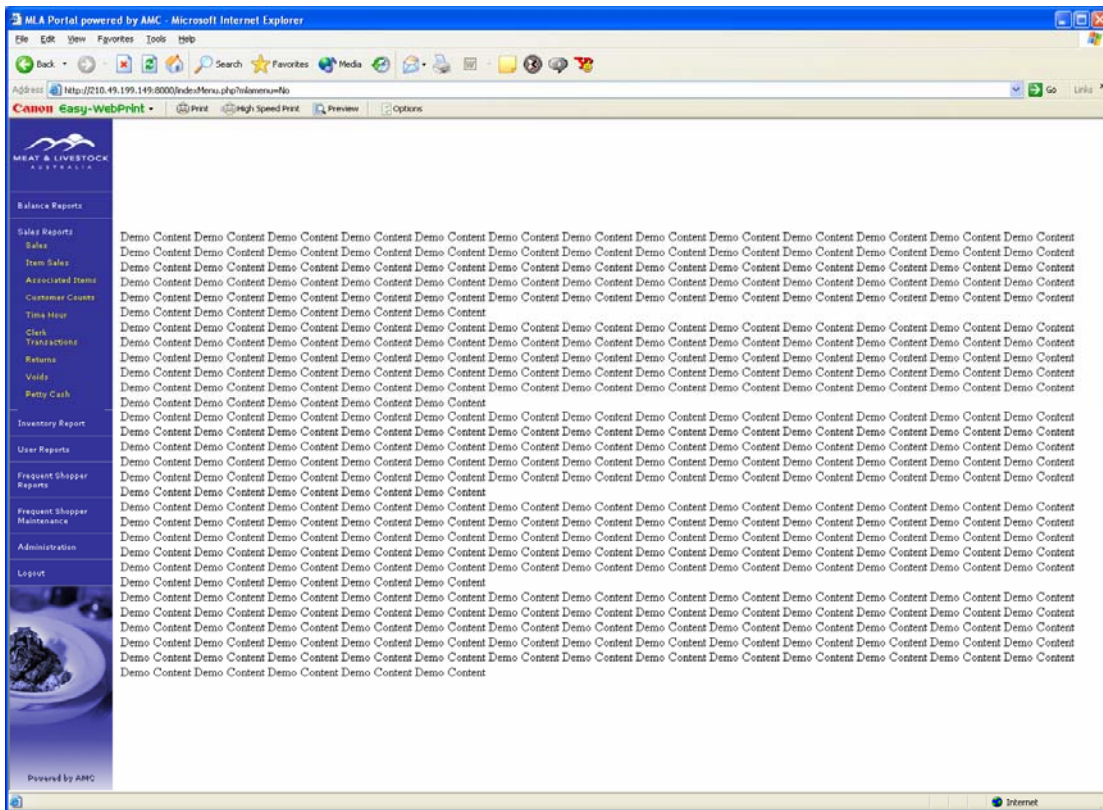

5. Inventory Reports

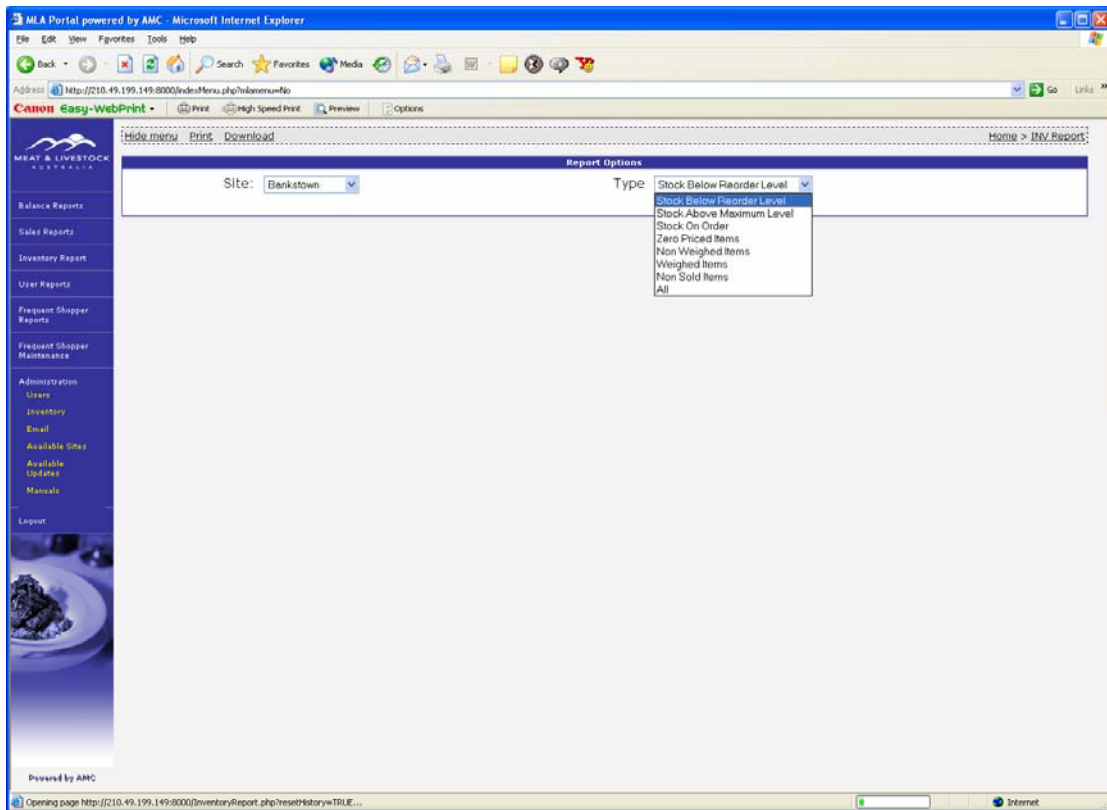

6. User Reports

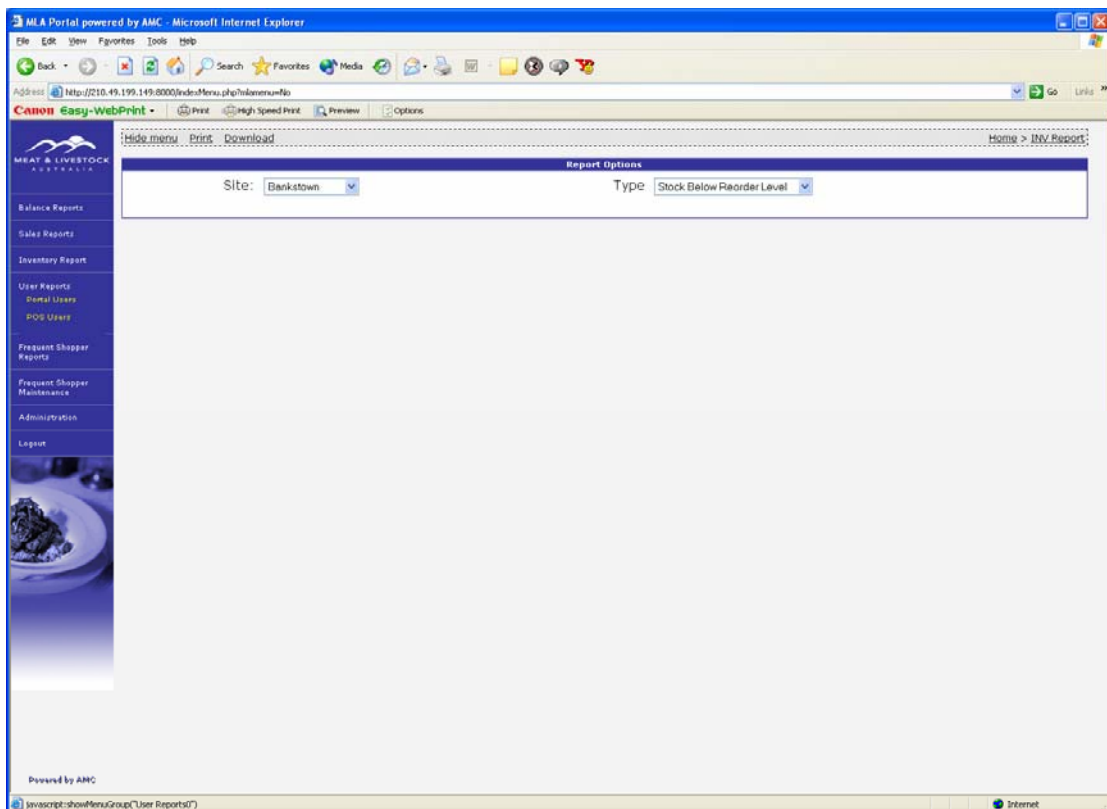

7. Frequent Shopper Reports

MLA Portal powered by AMC - Microsoft Internet Explorer

Address: http://210.49.199.149:8000/indexMenu.php?tableName=fo

Report Options
 Site: Bankstown Type: Stock Below Reorder Level

Inventory Report - Stock On Hand < Min Stock on Hand

Description	Sell Price	Cost Price	SOH	Min On Hand	Max On Hand	On Order
training_(5000)	\$0.00	\$0.00	0	1	10	0
ready to roast thigh_(511)	\$9.95	\$0.00	0	1	10	0
ready to roast breast_(509)	\$15.95	\$17.59	0	1	10	0
oven roasted turkey roll_(506)	\$12.96	\$0.00	0	1	10	0
minute steak_(1)	\$17.60	\$11.24	-164.729	1	10	0
middle hams_(425)	\$9.99	\$0.00	0	1	10	0
fresh turkey_(505)	\$9.99	\$9.74	0	1	10	0
fresh turkey buffet_(523)	\$0.00	\$0.00	0	1	10	0
easy carve leg ham hock end_(521)	\$0.00	\$0.00	0	1	10	0
easy carve leg ham h/less end_(522)	\$0.00	\$0.00	0	1	10	0
christmas club_(555)	\$1.00	\$0.00	-10	1	10	0
chicken drumstick fillets_(194)	\$5.99	\$0.00	0	1	10	0
Whole Veal Rump_(171)	\$0.00	\$0.00	0	1	10	0
Whole Veal Rump_(1471)	\$0.00	\$0.00	0	1	10	0
Whole Veal Rump - Prepak Label_(2171)	\$0.00	\$0.00	0	1	10	0
Whole Topside_(5034)	\$0.00	\$0.00	0	1	10	0
Whole Topside_(4034)	\$0.00	\$0.00	0	1	10	0
Whole Topside_(34)	\$12.99	\$9.74	0	1	10	0
Whole Topside - Prepak Labels_(2034)	\$0.00	\$0.00	0	1	10	0
Whole Topside - Budget Whole Topsi_(1034)	\$0.00	\$0.00	0	1	10	0
Whole Topside - Budget Prepak Labe_(3034)	\$0.00	\$0.00	0	1	10	0
Whole Sirloin_(30)	\$0.00	\$0.00	0	1	10	0
Whole Sirloin - Prepak Labels_(2030)	\$13.99	\$0.00	0	1	10	0
Whole Sirloin - MSA Sirloin Roast_(4030)	\$0.00	\$0.00	0	1	10	0
Whole Sirloin - MSA Prepak Label_(5030)	\$0.00	\$0.00	0	1	10	0
Whole Sirloin - Budget Whole Sirlo_(1030)	\$0.00	\$0.00	0	1	10	0
Whole Sirloin - Budget Prepak Labe_(3030)	\$0.00	\$0.00	0	1	10	0

8. Frequent Shopper Maintenance

MLA Portal powered by AMC - Microsoft Internet Explorer

Address: http://210.49.199.149:8000/indexMenu.php?tableName=fo

Report Options
 Site: Bankstown Type: Stock Below Reorder Level

Inventory Report - Stock On Hand < Min Stock on Hand

Description	Sell Price	Cost Price	SOH	Min On Hand	Max On Hand	On Order
training_(5000)	\$0.00	\$0.00	0	1	10	0
ready to roast thigh_(511)	\$9.95	\$0.00	0	1	10	0
ready to roast breast_(509)	\$15.95	\$17.59	0	1	10	0
oven roasted turkey roll_(506)	\$12.96	\$0.00	0	1	10	0
minute steak_(1)	\$17.60	\$11.24	-164.729	1	10	0
middle hams_(425)	\$9.99	\$0.00	0	1	10	0
fresh turkey_(505)	\$9.99	\$9.74	0	1	10	0
fresh turkey buffet_(523)	\$0.00	\$0.00	0	1	10	0
easy carve leg ham hock end_(521)	\$0.00	\$0.00	0	1	10	0
easy carve leg ham h/less end_(522)	\$0.00	\$0.00	0	1	10	0
christmas club_(555)	\$1.00	\$0.00	-10	1	10	0
chicken drumstick fillets_(194)	\$5.99	\$0.00	0	1	10	0
Whole Veal Rump_(171)	\$0.00	\$0.00	0	1	10	0
Whole Veal Rump_(1471)	\$0.00	\$0.00	0	1	10	0
Whole Veal Rump - Prepak Label_(2171)	\$0.00	\$0.00	0	1	10	0
Whole Topside_(5034)	\$0.00	\$0.00	0	1	10	0
Whole Topside_(4034)	\$0.00	\$0.00	0	1	10	0
Whole Topside_(34)	\$12.99	\$9.74	0	1	10	0
Whole Topside - Prepak Labels_(2034)	\$0.00	\$0.00	0	1	10	0
Whole Topside - Budget Whole Topsi_(1034)	\$0.00	\$0.00	0	1	10	0
Whole Topside - Budget Prepak Labe_(3034)	\$0.00	\$0.00	0	1	10	0
Whole Sirloin_(30)	\$0.00	\$0.00	0	1	10	0
Whole Sirloin - Prepak Labels_(2030)	\$13.99	\$0.00	0	1	10	0
Whole Sirloin - MSA Sirloin Roast_(4030)	\$0.00	\$0.00	0	1	10	0
Whole Sirloin - MSA Prepak Label_(5030)	\$0.00	\$0.00	0	1	10	0
Whole Sirloin - Budget Whole Sirlo_(1030)	\$0.00	\$0.00	0	1	10	0
Whole Sirloin - Budget Prepak Labe_(3030)	\$0.00	\$0.00	0	1	10	0

9. Administration

MLA Portal powered by AMC - Microsoft Internet Explorer

Address: http://210.49.199.149:8000/indexMenu.php?tableName=Ho

Report Options
 Site: Bankstown Type: Stock Below Reorder Level

Description	Sell Price	Cost Price	SOH	Min On Hand	Max On Hand	On Order
training (5000)	\$0.00	\$0.00	0	1	10	0
ready to roast thigh (511)	\$9.95	\$0.00	0	1	10	0
ready to roast breast (509)	\$15.95	\$17.59	0	1	10	0
oven roasted turkey roll (506)	\$12.96	\$0.00	0	1	10	0
minute steak (1)	\$17.60	\$11.24	-164.729	1	10	0
middle hams (425)	\$9.99	\$0.00	0	1	10	0
fresh turkey (505)	\$9.99	\$9.74	0	1	10	0
fresh turkey buffet (523)	\$0.00	\$0.00	0	1	10	0
easy carve leg ham hock end (521)	\$0.00	\$0.00	0	1	10	0
easy carve leg ham h/less end (522)	\$0.00	\$0.00	0	1	10	0
christmas club (555)	\$1.00	\$0.00	-10	1	10	0
chicken drumstick fillets (194)	\$5.99	\$0.00	0	1	10	0
Whole Veal Rump (171)	\$0.00	\$0.00	0	1	10	0
Whole Veal Rump (171)	\$0.00	\$0.00	0	1	10	0
Whole Veal Rump - Prepak Label (2171)	\$0.00	\$0.00	0	1	10	0
Whole Topside (5034)	\$0.00	\$0.00	0	1	10	0
Whole Topside (4034)	\$0.00	\$0.00	0	1	10	0
Whole Topside (34)	\$12.99	\$9.74	0	1	10	0
Whole Topside - Prepak Labels (2034)	\$0.00	\$0.00	0	1	10	0
Whole Topside - Budget Whole Topsi (1034)	\$0.00	\$0.00	0	1	10	0
Whole Topside - Budget Prepak Labe (3034)	\$0.00	\$0.00	0	1	10	0
Whole Sirloin (30)	\$0.00	\$0.00	0	1	10	0
Whole Sirloin - Prepak Labels (2030)	\$13.99	\$0.00	0	1	10	0
Whole Sirloin - MSA Sirloin Roast (4030)	\$0.00	\$0.00	0	1	10	0
Whole Sirloin - MSA Prepak Label (5030)	\$0.00	\$0.00	0	1	10	0
Whole Sirloin - Budget Whole Sirlo (1030)	\$0.00	\$0.00	0	1	10	0
Whole Sirloin - Budget Prepak Labe (3030)	\$0.00	\$0.00	0	1	10	0

10. Logout

MLA Portal powered by AMC - Microsoft Internet Explorer

Address: http://210.49.199.149:8000/indexMenu.php?tableName=Ho

Report Options
 Site: Bankstown Type: Stock Below Reorder Level

Description	Sell Price	Cost Price	SOH	Min On Hand	Max On Hand	On Order
training (5000)	\$0.00	\$0.00	0	1	10	0
ready to roast thigh (511)	\$9.95	\$0.00	0	1	10	0
ready to roast breast (509)	\$15.95	\$17.59	0	1	10	0
oven roasted turkey roll (506)	\$12.96	\$0.00	0	1	10	0
minute steak (1)	\$17.60	\$11.24	-164.729	1	10	0
middle hams (425)	\$9.99	\$0.00	0	1	10	0
fresh turkey (505)	\$9.99	\$9.74	0	1	10	0
fresh turkey buffet (523)	\$0.00	\$0.00	0	1	10	0
easy carve leg ham hock end (521)	\$0.00	\$0.00	0	1	10	0
easy carve leg ham h/less end (522)	\$0.00	\$0.00	0	1	10	0
christmas club (555)	\$1.00	\$0.00	-10	1	10	0
chicken drumstick fillets (194)	\$5.99	\$0.00	0	1	10	0
Whole Veal Rump (171)	\$0.00	\$0.00	0	1	10	0
Whole Veal Rump (171)	\$0.00	\$0.00	0	1	10	0
Whole Veal Rump - Prepak Label (2171)	\$0.00	\$0.00	0	1	10	0
Whole Topside (5034)	\$0.00	\$0.00	0	1	10	0
Whole Topside (4034)	\$0.00	\$0.00	0	1	10	0
Whole Topside (34)	\$12.99	\$9.74	0	1	10	0
Whole Topside - Prepak Labels (2034)	\$0.00	\$0.00	0	1	10	0
Whole Topside - Budget Whole Topsi (1034)	\$0.00	\$0.00	0	1	10	0
Whole Topside - Budget Prepak Labe (3034)	\$0.00	\$0.00	0	1	10	0
Whole Sirloin (30)	\$0.00	\$0.00	0	1	10	0
Whole Sirloin - Prepak Labels (2030)	\$13.99	\$0.00	0	1	10	0
Whole Sirloin - MSA Sirloin Roast (4030)	\$0.00	\$0.00	0	1	10	0
Whole Sirloin - MSA Prepak Label (5030)	\$0.00	\$0.00	0	1	10	0
Whole Sirloin - Budget Whole Sirlo (1030)	\$0.00	\$0.00	0	1	10	0
Whole Sirloin - Budget Prepak Labe (3030)	\$0.00	\$0.00	0	1	10	0

11. Site Balances

MLA Portal powered by AMC - Microsoft Internet Explorer

Address: http://210.49.199.149:8000/indexMenu.php?tabMenuNum=46

Home > Balance:

Report Options

Date: 21-Jun-2003

Sites Tenders Report Summary

Site	Monday 16-Jun-2003	Tuesday 17-Jun-2003	Wednesday 18-Jun-2003	Thursday 19-Jun-2003	Friday 20-Jun-2003	Saturday 21-Jun-2003	Sunday 22-Jun-2003	Total
Stapleton's	\$4,118.25	\$3,726.65	\$2,673.15	\$3,166.30	\$3,412.25	\$5,559.75		\$22,656.35
Hurstville	\$2,863.81	\$3,135.73	\$3,278.92	\$3,361.99	\$3,638.73	\$6,916.42		\$25,374.23
Total:	\$6,982.06	\$6,861.39	\$5,952.07	\$6,707.09	\$7,051.00	\$12,476.17		\$48,030.58

Powered by AMC

12. Site Balance for 21 June 2003 for site Hurstville

MLA Portal powered by AMC - Microsoft Internet Explorer

Address: http://210.49.199.149:8000/indexMenu.php?tabMenuNum=46

Home > Balance > Site Balance:

Report Options

Site: Hurstville

Date: 21-Jun-2003

Sales				Tenders			
Reference	Customers	Sales	Debit Total	Takings	Amount	Sub Total	Total Credit
Beef	162	\$2,265.78		1_CASH	\$6,096.55		
Pork	120	\$975.33		2_LET	\$95.72		
Lamb	96	\$1,188.94		4_VISA	\$376.65		
Chicken	211	\$1,988.88		8_MASTER	\$181.24		
Sausage	32	\$242.37		6_AMEX	\$86.28		
Small Goods	10	\$43.66		7_GIFT VOUCHER	\$9.98		
Offal	3	\$12.90		9_OTHER VOUCHER	\$70.00	\$6,916.42	
Veal	19	\$156.83		Petty Cash Out	\$10.00		
Other Meats	1	\$7.53		Petty Cash	\$1.50		
Miscellaneous	13	\$43.77	\$6,928.07	Rounding	\$0.15	\$11.65	\$6,928.07

Information			Banking / Cash	
Reference	Customers	Amount	Reference	Amount
Shorts or Overs:		-\$5.55	Money Banked:	\$6,900.00
Store Customers:	484		Safe Balance:	\$745.00
Purchases per Customer:		\$14.31	Safe Under / Over:	\$141.00
Returns:		\$0.00	Daily Item Sales	\$6,928.07
			Net Tenders	\$6,922.52
			Rounding	\$0.15

Powered by AMC

13. Site Balance Sales “drill down” on Beef reported in weight

Report Options
 Site: Hurstville By Day Date: 21-Jun-2003

Item	Monday 16-Jun-2003	Tuesday 17-Jun-2003	Wednesday 18-Jun-2003	Thursday 19-Jun-2003	Friday 20-Jun-2003	Saturday 21-Jun-2003	Sunday 22-Jun-2003	Total
REGULAR MINCE - 2kg SPECIAL	30.0 Kg	30.0 Kg	24.0 Kg	47.1 Kg	28.5 Kg	46.0 Kg		206 Kg
Gourmet Mince - 2kg special	22.0 Kg	24.0 Kg	16.0 Kg	28.0 Kg	16.0 Kg	46.9 Kg		153 Kg
Budget Whole Rump	3.3 Kg	2.4 Kg	4.5 Kg	21.7 Kg	22.1 Kg	22.3 Kg		76.2 Kg
BBQ Steak - 2kg special		4.3 Kg	20.1 Kg	30.1 Kg		10.5 Kg		65.0 Kg
Blade Steak	3.4 Kg	9.7 Kg	12.5 Kg	20.3 Kg	6.9 Kg	2.9 Kg		55.7 Kg
Gourmet Mince	8.0 Kg	6.1 Kg	6.4 Kg	10.1 Kg	7.6 Kg	10.1 Kg		48.3 Kg
Diet Mince	3.2 Kg	2.5 Kg	6.6 Kg	11.8 Kg	4.1 Kg	6.2 Kg		34.5 Kg
Budget Whole Scotch Fillet - Prepa	3.8 Kg	4.1 Kg	0.7 Kg	4.8 Kg	6.7 Kg	13.6 Kg		33.8 Kg
Diced Beef	1.0 Kg	8.6 Kg	7.2 Kg	9.5 Kg	6.9 Kg			33.2 Kg
Rump Steak - MSA Rump Steak	1.9 Kg	0.3 Kg	1.7 Kg	3.8 Kg	0.9 Kg	4.5 Kg		13.0 Kg
Top 10 total:	76.5 Kg	92.0 Kg	99.7 Kg	187 Kg	99.9 Kg	163 Kg		718 Kg
Department total:	107 Kg	110 Kg	130 Kg	238 Kg	126 Kg	238 Kg		949 Kg

14. “Drill down” selection on Rump Steak

Report Options
 Site: Hurstville By Day Date: 21-Jun-2003

Item	Monday 16-Jun-2003	Tuesday 17-Jun-2003	Wednesday 18-Jun-2003	Thursday 19-Jun-2003	Friday 20-Jun-2003	Saturday 21-Jun-2003	Sunday 22-Jun-2003	Total
REGULAR MINCE - 2kg SPECIAL	30.0 Kg	30.0 Kg	24.0 Kg	47.1 Kg	28.5 Kg	46.0 Kg		206 Kg
Gourmet Mince - 2kg special	22.0 Kg	24.0 Kg	16.0 Kg	28.0 Kg	16.0 Kg	46.9 Kg		153 Kg
Budget Whole Rump	3.3 Kg	2.4 Kg	4.5 Kg	21.7 Kg	22.1 Kg	22.3 Kg		76.2 Kg
BBQ Steak - 2kg special		4.3 Kg	20.1 Kg	30.1 Kg		10.5 Kg		65.0 Kg
Blade Steak	3.4 Kg	9.7 Kg	12.5 Kg	20.3 Kg	6.9 Kg	2.9 Kg		55.7 Kg
Gourmet Mince	8.0 Kg	6.1 Kg	6.4 Kg	10.1 Kg	7.6 Kg	10.1 Kg		48.3 Kg
Diet Mince	3.2 Kg	2.5 Kg	6.6 Kg	11.8 Kg	4.1 Kg	6.2 Kg		34.5 Kg
Budget Whole Scotch Fillet - Prepa	3.8 Kg	4.1 Kg	0.7 Kg	4.8 Kg	6.7 Kg	13.6 Kg		33.8 Kg
Diced Beef	1.0 Kg	8.6 Kg	7.2 Kg	9.5 Kg	6.9 Kg			33.2 Kg
Rump Steak - MSA Rump Steak	1.9 Kg	0.3 Kg	1.7 Kg	3.8 Kg	0.9 Kg	4.5 Kg		13.0 Kg
Top 10 total:	76.5 Kg	92.0 Kg	99.7 Kg	187 Kg	99.9 Kg	163 Kg		718 Kg
Department total:	107 Kg	110 Kg	130 Kg	238 Kg	126 Kg	238 Kg		949 Kg

Tooltip for Rump Steak - MSA Rump Steak:
 Edit this item
 Show items sold with this item
 Show transactions containing this item

15. “Drill down” selection on Rump Steak selecting “Show items sold with this item”.

Report Options

Options: **Filters** Range

Site: Hurstville Date: 21-Jun-2003

Item	Monday 16-Jun-2003	Tuesday 17-Jun-2003	Wednesday 18-Jun-2003	Thursday 19-Jun-2003	Friday 20-Jun-2003	Saturday 21-Jun-2003	Sunday 22-Jun-2003	Total
Rump Steak - MSA Rump Steak	1.9 Kg	0.3 Kg	1.7 Kg	3.8 Kg	0.9 Kg	4.5 Kg		13.0 Kg
Chicken Breast Fillets	0.6 Kg			1.0 Kg		1.5 Kg		3.2 Kg
Gourmet Mince - 2kg special						2.0 Kg		2.0 Kg
Roiled Veal Shoulder				1.4 Kg				1.4 Kg
Chicken Sausages				1.3 Kg				1.3 Kg
Pork Silverside Roast - Prepak Lab						1.2 Kg		1.2 Kg
Diet Mince			0.5 Kg	0.5 Kg				1.0 Kg
Steak & Kidney						1.0 Kg		1.0 Kg
Diced Beef - MSA Brandname Diced B			0.8 Kg					0.8 Kg
Lamb Cutlets						0.8 Kg		0.8 Kg
Top 10 total:	2.5 Kg	0.3 Kg	3.0 Kg	7.9 Kg	0.9 Kg	11.0 Kg		25.6 Kg
Items total:	2.5 Kg	0.3 Kg	3.3 Kg	11.1 Kg	0.9 Kg	11.4 Kg		29.4 Kg

16. Showing FILTERS available

Report Options

Options: **Filters** Range

Type: Kg MSA All Primal All Cut All

Item	Monday 16-Jun-2003	Tuesday 17-Jun-2003	Wednesday 18-Jun-2003	Thursday 19-Jun-2003	Friday 20-Jun-2003	Saturday 21-Jun-2003	Sunday 22-Jun-2003	Total
Rump Steak - MSA Rump Steak	1.9 Kg	0.3 Kg	1.7 Kg	3.8 Kg	0.9 Kg	4.5 Kg		13.0 Kg
Chicken Breast Fillets	0.6 Kg			1.0 Kg		1.5 Kg		3.2 Kg
Gourmet Mince - 2kg special						2.0 Kg		2.0 Kg
Roiled Veal Shoulder				1.4 Kg				1.4 Kg
Chicken Sausages				1.3 Kg				1.3 Kg
Pork Silverside Roast - Prepak Lab						1.2 Kg		1.2 Kg
Diet Mince			0.5 Kg	0.5 Kg				1.0 Kg
Steak & Kidney						1.0 Kg		1.0 Kg
Diced Beef - MSA Brandname Diced B			0.8 Kg					0.8 Kg
Lamb Cutlets						0.8 Kg		0.8 Kg
Top 10 total:	2.5 Kg	0.3 Kg	3.0 Kg	7.9 Kg	0.9 Kg	11.0 Kg		25.6 Kg
Items total:	2.5 Kg	0.3 Kg	3.3 Kg	11.1 Kg	0.9 Kg	11.4 Kg		29.4 Kg

17. Showing MSA or not choices.

Item	Monday 16-Jun-2002	Tuesday 17-Jun-2002	Wednesday 18-Jun-2002	Thursday 19-Jun-2002	Friday 20-Jun-2002	Saturday 21-Jun-2002	Sunday 22-Jun-2002	Total
Gourmet Mince				\$4.98				\$4.98
Rump Steak - MSA Rump Steak	\$42.50	\$6.27	\$30.34	\$86.11	\$21.02	\$102.83		\$290.07
Diet Mince			\$6.83	\$6.80				\$13.63
Chicken Sausages				\$11.83				\$11.83
Chicken Mignon's				\$5.26				\$5.26
Chicken Breast Fillets	\$5.88			\$8.92		\$13.74		\$28.34
Rollad Veal Shoulder				\$12.28				\$12.28
Steak & Kidney						\$8.70		\$8.70
Pork Silverside Roast - Prepak Lab						\$15.48		\$15.48
Gourmet Mince - 2ka special						\$14.01		\$14.01
Top 10 total:	\$48.18	\$6.27	\$45.17	\$136.18	\$21.02	\$155.76		\$412.58
Items total:	\$48.18	\$6.27	\$58.41	\$158.14	\$21.02	\$181.66		\$473.68

18. Showing Primal choices.

Item	Monday 16-Jun-2002	Tuesday 17-Jun-2002	Wednesday 18-Jun-2002	Thursday 19-Jun-2002	Friday 20-Jun-2002	Saturday 21-Jun-2002	Sunday 22-Jun-2002	Total
Gourmet Mince				\$4.98				\$4.98
Rump Steak - MSA Rump Steak	\$42.50	\$6.27	\$30.34	\$86.11	\$21.02	\$102.83		\$290.07
Diet Mince			\$6.83	\$6.80				\$13.63
Chicken Sausages				\$11.83				\$11.83
Chicken Mignon's				\$5.26				\$5.26
Chicken Breast Fillets	\$5.88			\$8.92		\$13.74		\$28.34
Rollad Veal Shoulder				\$12.28				\$12.28
Steak & Kidney						\$8.70		\$8.70
Pork Silverside Roast - Prepak Lab						\$15.48		\$15.48
Gourmet Mince - 2ka special						\$14.01		\$14.01
Top 10 total:	\$48.18	\$6.27	\$45.17	\$136.18	\$21.02	\$155.76		\$412.58
Items total:	\$48.18	\$6.27	\$58.41	\$158.14	\$21.02	\$181.66		\$473.68

19. Showing "CUTS" choices.

Report Options

Type: Sales MSA All Primal: All Cut: All

Home > Balance > Site Balance > Item Sales > Associated Items

Top 10 Associated Item by Sales: Hurstville

Item	Monday 16-Jun-2003	Tuesday 17-Jun-2003	Wednesday 18-Jun-2003	Thursday 19-Jun-2003	Friday 20-Jun-2003	Saturday 21-Jun-2003	Sunday 22-Jun-2003	Total
Gourmet Mince				\$4.98				\$4.98
Rump Steak - MSA Rump Steak	\$42.50	\$6.27	\$30.34	\$86.11	\$21.02	\$102.83		\$290.07
Diet Mince			\$6.83	\$6.80				\$13.63
Chicken Sausages				\$11.83				\$11.83
Chicken Mignon's				\$5.26				\$5.26
Chicken Breast Fillets	\$5.68			\$8.92		\$13.74		\$28.34
Rollad Veal Shoulder				\$12.28				\$12.28
Steak & Kidney						\$8.70		\$8.70
Pork Silverside Roast - Prepak Lab						\$15.48		\$15.48
Gourmet Mince - 2ka special						\$14.01		\$14.01
Top 10 total:	\$48.18	\$6.27	\$45.17	\$136.18	\$21.02	\$155.76		\$412.98
Items total:	\$48.18	\$6.27	\$58.41	\$158.14	\$21.02	\$181.66		\$473.68

Powered by AMC

20. Site Cashups

Report Options

Type: Tenders Date: 21-Jun-2003 [LT]

Home > Site Cashups

Sites Cashup Report Summary (Tenders)

Site	Monday 16-Jun-2003	Tuesday 17-Jun-2003	Wednesday 18-Jun-2003	Thursday 19-Jun-2003	Friday 20-Jun-2003	Saturday 21-Jun-2003	Sunday 22-Jun-2003	Total
Stapleton's	\$4,118.25	\$3,726.65	\$2,673.15	\$3,166.30	\$3,412.25	\$5,559.75		\$22,656.35
Hurstville	\$2,863.81	\$3,133.73	\$3,278.92	\$5,581.59	\$3,638.75	\$6,916.82		\$25,373.23
Total:	\$6,982.06	\$6,860.39	\$5,952.07	\$8,707.89	\$7,051.00	\$12,476.57		\$48,030.58

Powered by AMC

21. Site Cash up for a specific day

MLA Portal powered by AMC - Microsoft Internet Explorer

Address: http://210.49.199.149:8000/indexMenu.php?tableName=No

Report Options
 Site: **Hurstville** Date: **21-Jun-2003**

Safe Report for the 21-Jun-2003

Previous Balance	POS Money	Banked	Safe Balance	Surplus / Shorts	Explanation	Name
\$1,413.00	\$6,091.00	-\$6,900.00	\$745.00	\$141.00	training	LIAM

Cashup Report for the 21-Jun-2003: Hurstville

Tender Type	Shift	Advance	Handover	Sales	Declared	Surplus / Shorts	Explanation
Grand Total:		\$1,530.95	-\$6,906.60	\$6,916.42	-\$1,535.22	-\$5.55	

Cash Drawer Number 1

Tender Type	Shift	Advance	Handover	Sales	Declared	Surplus / Shorts	Explanation
1. CASH	1	\$675.75	-\$3,200.00	\$2,722.95	-\$201.45	\$3.15	
2. CHEQUES	1	\$0.00	\$0.00	\$0.00	\$0.00	\$0.00	
3. EFT	1	\$0.00	\$0.00	\$95.72	-\$95.72	\$0.00	
4. VISA	1	\$0.00	\$0.00	\$376.65	-\$376.65	\$0.00	
5. MASTER	1	\$0.00	\$0.00	\$181.24	-\$181.24	\$0.00	
6. AMEX	1	\$0.00	\$0.00	\$86.28	-\$86.28	\$0.00	
7. GIFT VOUCHER	1	\$0.00	\$0.00	\$9.98	-\$9.98	\$0.00	
8. OTHER VOUCHER	1	\$0.00	-\$35.00	\$70.00	-\$35.00	\$0.00	
9. ACCOUNT CUSTOMER	1	\$0.00	\$0.00	\$0.00	\$0.00	\$0.00	
10. DINERS	1	\$0.00	\$0.00	\$0.00	\$0.00	\$0.00	
11. BANK CARD	1	\$0.00	\$0.00	\$0.00	\$0.00	\$0.00	
Total:		\$675.75	-\$3,235.00	\$3,542.42	-\$986.32	\$3.15	

Cash Drawer Number 2

Tender Type	Shift	Advance	Handover	Sales	Declared	Surplus / Shorts	Explanation
1. CASH	1	\$855.20	-\$3,671.60	\$3,374.00	-\$548.90	-\$8.70	
2. CHEQUES	1	\$0.00	\$0.00	\$0.00	\$0.00	\$0.00	
3. EFT	1	\$0.00	\$0.00	\$0.00	\$0.00	\$0.00	

Powered by AMC

22. Site cash up for nominated site

MLA Portal powered by AMC - Microsoft Internet Explorer

Address: http://210.49.199.149:8000/indexMenu.php?tableName=No

Tender Type	Shift	Advance	Handover	Sales	Declared	Surplus / Shorts	Explanation
Grand Total:		\$1,530.95	-\$6,906.60	\$6,916.42	-\$1,535.22	-\$5.55	

Cash Drawer Number 1

Tender Type	Shift	Advance	Handover	Sales	Declared	Surplus / Shorts	Explanation
1. CASH	1	\$675.75	-\$3,200.00	\$2,722.95	-\$201.45	\$3.15	
2. CHEQUES	1	\$0.00	\$0.00	\$0.00	\$0.00	\$0.00	
3. EFT	1	\$0.00	\$0.00	\$95.72	-\$95.72	\$0.00	
4. VISA	1	\$0.00	\$0.00	\$376.65	-\$376.65	\$0.00	
5. MASTER	1	\$0.00	\$0.00	\$181.24	-\$181.24	\$0.00	
6. AMEX	1	\$0.00	\$0.00	\$86.28	-\$86.28	\$0.00	
7. GIFT VOUCHER	1	\$0.00	\$0.00	\$9.98	-\$9.98	\$0.00	
8. OTHER VOUCHER	1	\$0.00	-\$35.00	\$70.00	-\$35.00	\$0.00	
9. ACCOUNT CUSTOMER	1	\$0.00	\$0.00	\$0.00	\$0.00	\$0.00	
10. DINERS	1	\$0.00	\$0.00	\$0.00	\$0.00	\$0.00	
11. BANK CARD	1	\$0.00	\$0.00	\$0.00	\$0.00	\$0.00	
Total:		\$675.75	-\$3,235.00	\$3,542.42	-\$986.32	\$3.15	

Cash Drawer Number 2

Tender Type	Shift	Advance	Handover	Sales	Declared	Surplus / Shorts	Explanation
1. CASH	1	\$855.20	-\$3,671.60	\$3,374.00	-\$548.90	-\$8.70	
2. CHEQUES	1	\$0.00	\$0.00	\$0.00	\$0.00	\$0.00	
3. EFT	1	\$0.00	\$0.00	\$0.00	\$0.00	\$0.00	
4. VISA	1	\$0.00	\$0.00	\$0.00	\$0.00	\$0.00	
5. MASTER	1	\$0.00	\$0.00	\$0.00	\$0.00	\$0.00	
6. AMEX	1	\$0.00	\$0.00	\$0.00	\$0.00	\$0.00	
7. GIFT VOUCHER	1	\$0.00	\$0.00	\$0.00	\$0.00	\$0.00	
8. OTHER VOUCHER	1	\$0.00	\$0.00	\$0.00	\$0.00	\$0.00	
9. ACCOUNT CUSTOMER	1	\$0.00	\$0.00	\$0.00	\$0.00	\$0.00	
10. DINERS	1	\$0.00	\$0.00	\$0.00	\$0.00	\$0.00	
11. BANK CARD	1	\$0.00	\$0.00	\$0.00	\$0.00	\$0.00	
Total:		\$855.20	-\$3,671.60	\$3,374.00	-\$548.90	-\$8.70	

Powered by AMC

23. Site Banking

MLA Portal powered by AMC - Microsoft Internet Explorer

Address: http://210.49.199.149:8000/indexMenu.php?moduleName=Mo

Report Options: Type: Banked Date: 21-Jun-2003

Site	Monday 18-Jun-2003	Tuesday 17-Jun-2003	Wednesday 18-Jun-2003	Thursday 19-Jun-2003	Friday 20-Jun-2003	Saturday 21-Jun-2003	Sunday 22-Jun-2003	Total
Hurstville	\$2,696.75	\$3,400.00	\$2,955.00	\$3,900.00	\$4,900.00	\$6,900.00		\$24,751.75
Total:	\$2,696.75	\$3,400.00	\$2,955.00	\$3,900.00	\$4,900.00	\$6,900.00		\$24,751.75

24. Site Banking for a specific day

Safe Report for the 21-Jun-2003

Previous Balance	POG Money	Banked	Safe Balance	Surplus / Shorts	Explanation	Name
\$1,413.00	\$6,091.00	-\$6,900.00	\$745.00	\$141.00	training	LIAM

Cashup Report for the 21-Jun-2003: Hurstville

Tender Type	Shift	Advance	Handover	Sales	Declared	Surplus / Shorts	Explanation
Grand Total:		\$1,530.95	-\$6,906.60	\$6,916.42	-\$1,535.22	-\$5.55	

Cash Drawer Number 1

Tender Type	Shift	Advance	Handover	Sales	Declared	Surplus / Shorts	Explanation
1. CASH	1	\$675.75	-\$3,200.00	\$2,722.55	-\$201.45	\$3.15	
2. CHEQUES	1	\$0.00	\$0.00	\$0.00	\$0.00	\$0.00	
3. EFT	1	\$0.00	\$0.00	\$95.72	-\$95.72	\$0.00	
4. VISA	1	\$0.00	\$0.00	\$376.65	-\$376.65	\$0.00	
5. MASTER	1	\$0.00	\$0.00	\$101.24	-\$101.24	\$0.00	
6. AMEX	1	\$0.00	\$0.00	\$86.28	-\$86.28	\$0.00	
7. GIFT VOUCHER	1	\$0.00	\$0.00	\$9.90	-\$9.90	\$0.00	
8. OTHER VOUCHER	1	\$0.00	-\$35.00	\$70.00	-\$35.00	\$0.00	
9. ACCOUNT CUSTOMER	1	\$0.00	\$0.00	\$0.00	\$0.00	\$0.00	
10. DINERS	1	\$0.00	\$0.00	\$0.00	\$0.00	\$0.00	
11. BANK CARD	1	\$0.00	\$0.00	\$0.00	\$0.00	\$0.00	
Total:		\$675.75	-\$3,235.00	\$3,542.42	-\$966.32	\$3.15	

Cash Drawer Number 2

Tender Type	Shift	Advance	Handover	Sales	Declared	Surplus / Shorts	Explanation
1. CASH	1	\$855.20	-\$3,671.60	\$3,374.00	-\$548.90	-\$8.70	
2. CHEQUES	1	\$0.00	\$0.00	\$0.00	\$0.00	\$0.00	
3. EFT	1	\$0.00	\$0.00	\$0.00	\$0.00	\$0.00	
4. VISA	1	\$0.00	\$0.00	\$0.00	\$0.00	\$0.00	
5. MASTER	1	\$0.00	\$0.00	\$0.00	\$0.00	\$0.00	
6. AMEX	1	\$0.00	\$0.00	\$0.00	\$0.00	\$0.00	
7. GIFT VOUCHER	1	\$0.00	\$0.00	\$0.00	\$0.00	\$0.00	
8. OTHER VOUCHER	1	\$0.00	\$0.00	\$0.00	\$0.00	\$0.00	
9. ACCOUNT CUSTOMER	1	\$0.00	\$0.00	\$0.00	\$0.00	\$0.00	
10. DINERS	1	\$0.00	\$0.00	\$0.00	\$0.00	\$0.00	
11. BANK CARD	1	\$0.00	\$0.00	\$0.00	\$0.00	\$0.00	
Total:		\$855.20	-\$3,671.60	\$3,374.00	-\$548.90	-\$8.70	

25. Sales Reports

MEAT & LIVESTOCK AUSTRALIA

Report Options

Options Filters

By Day Date 21-Jun-2003 6:13

Site	Sites by Kg							Total
	Tuesday 17-Jun-2003	Wednesday 18-Jun-2003	Thursday 19-Jun-2003	Friday 20-Jun-2003	Saturday 21-Jun-2003	Sunday 22-Jun-2003		
Hurstville	449 Kg	560 Kg	778 Kg	491 Kg	900 Kg		3,543 Kg	
Stanleyton's	300 Kg	248 Kg	338 Kg	356 Kg	487 Kg		2,100 Kg	
Total:	749 Kg	808 Kg	1,116 Kg	847 Kg	1,387 Kg		5,643 Kg	

Powered by AMC

26. Sales Reports FILTERS

MEAT & LIVESTOCK AUSTRALIA

Report Options

Options Filters

Type Kg MSA All Primal All Cut All

Site	Sites by Kg							Total
	Tuesday 17-Jun-2003	Wednesday 18-Jun-2003	Thursday 19-Jun-2003	Friday 20-Jun-2003	Saturday 21-Jun-2003	Sunday 22-Jun-2003		
Hurstville	449 Kg	560 Kg	778 Kg	491 Kg	900 Kg		3,543 Kg	
Stanleyton's	300 Kg	248 Kg	338 Kg	356 Kg	487 Kg		2,100 Kg	
Total:	749 Kg	808 Kg	1,116 Kg	847 Kg	1,387 Kg		5,643 Kg	

Powered by AMC

27. Sales Report by Sales (\$)

MEAT & LIVESTOCK AUSTRALIA

Home > Site Sales > Department Sales

Report Options

Options Filters

Type Sales MSA All Primal All Cut All

Department by Sales: Hurstville

Department	Monday 18-Jun-2003	Tuesday 17-Jun-2003	Wednesday 18-Jun-2003	Thursday 19-Jun-2003	Friday 20-Jun-2003	Saturday 21-Jun-2003	Sunday 22-Jun-2003	Total
Vital	\$88.69	\$78.61	\$110.42	\$222.26	\$166.03	\$158.83		\$824.84
Other Meats	\$7.46	\$28.08				\$7.53		\$43.27
Miscellaneous	\$17.43	\$10.00	\$11.45	\$34.93	\$10.00	\$43.77		\$127.66
Meat Solutions			\$9.95		\$9.95			\$19.90
Offal	\$0.37	\$1.94	\$3.61	\$3.02	\$9.72	\$12.90		\$32.44
Small Goods	\$24.20	\$23.49	\$11.65	\$41.47	\$23.24	\$43.66		\$167.71
Pork	\$293.44	\$400.23	\$302.27	\$614.41	\$370.86	\$975.33		\$2,956.54
Lamb	\$540.79	\$594.45	\$316.17	\$733.57	\$504.93	\$1,188.94		\$3,958.85
Chicken	\$845.01	\$856.60	\$1,295.96	\$1,594.83	\$1,156.82	\$1,988.80		\$7,730.10
Beef	\$993.67	\$1,014.64	\$1,152.92	\$2,044.88	\$1,230.22	\$2,265.78		\$8,702.11
Sausage	\$72.43	\$140.91	\$75.12	\$274.42	\$143.21	\$242.37		\$948.46
Total:	\$2,883.69	\$3,149.03	\$3,209.52	\$5,564.59	\$3,704.98	\$6,928.07		\$25,519.88

Powered by AMC

28. Item Sales showing RANGE tab

MEAT & LIVESTOCK AUSTRALIA

Home > Item Sales

Report Options

Options Filters Range

Display: Top 10

Top 10 by Kg: Hur

Item	Monday 18-Jun-2003	Tuesday 17-Jun-2003	Wednesday 18-Jun-2003	Thursday 19-Jun-2003	Friday 20-Jun-2003	Saturday 21-Jun-2003	Sunday 22-Jun-2003	Total
Chicken Wings	40.8 Kg	66.2 Kg	55.4 Kg		53.0 Kg	85.8 Kg		362 Kg
Chicken Drumsticks	48.7 Kg	18.2 Kg	13.7 Kg		86.2 Kg	68.8 Kg		347 Kg
Pork Bones	0.7 Kg	51.3 Kg	57.1 Kg		32.2 Kg	80.3 Kg		304 Kg
Chicken Breast Fillets	25.0 Kg	21.8 Kg	34.6 Kg		35.3 Kg	63.3 Kg		231 Kg
REGULAR MINCE - 2KG SPECIAL	30.0 Kg	30.0 Kg	24.0 Kg		28.5 Kg	46.0 Kg		206 Kg
Gourmet Mince - 2kg special	22.0 Kg	24.0 Kg	16.0 Kg		16.0 Kg	46.9 Kg		153 Kg
Pork Scotch Fillet	1.1 Kg	21.2 Kg	16.1 Kg	7.2 Kg	13.3 Kg	27.3 Kg		86.1 Kg
chicken drumstick fillets	13.0 Kg	9.1 Kg	14.3 Kg	15.9 Kg	11.1 Kg	22.2 Kg		85.5 Kg
Budget Whole Bump	3.3 Kg	2.4 Kg	4.5 Kg	21.7 Kg	22.1 Kg	22.3 Kg		76.2 Kg
Leg of Lamb	9.3 Kg	1.5 Kg	6.4 Kg	12.5 Kg	9.8 Kg	32.3 Kg		71.8 Kg
Top 10 total:	194 Kg	246 Kg	242 Kg	437 Kg	307 Kg	495 Kg		1,921 Kg
Total:	365 Kg	449 Kg	560 Kg	778 Kg	491 Kg	900 Kg		3,543 Kg

Powered by AMC

29. Customer Counts

MEAT & LIVESTOCK AUSTRALIA

Home > Site Customers

Report Options

By Day Date 21-Jun-2003

Customer Counts By Site

Site	Monday 16-Jun-2003	Tuesday 17-Jun-2003	Wednesday 18-Jun-2003	Thursday 19-Jun-2003	Friday 20-Jun-2003	Saturday 21-Jun-2003	Sunday 22-Jun-2003	Total
Hurstville	291	287	344	462	345	484		2213
Stapleton's	304	251	231	242	245	287		1560
Total Customers:	595	538	575	704	590	771		3773

Powered by AMC

30. Customer Counts showing Options

MEAT & LIVESTOCK AUSTRALIA

Home > Site Customers > Customer Counts

Report Options

Site: Stapleton's By Day Type Customer Counts Date 21-Jun-2003

Customer

Department	Monday 16-Jun-2003	Tuesday 17-Jun-2003	Wednesday 18-Jun-2003	Thursday 19-Jun-2003	Friday 20-Jun-2003	Saturday 21-Jun-2003	Sunday 22-Jun-2003	Total
Total Customers:	304	251	231	242	245	287		1560
Sausage	111	91	92	108	123	144		669
Beef	127	96	81	83	114	125		626
Lamb	96	74	83	84	87	91		515
Chicken	55	52	35	53	37	60		292
Small Goods	46	34	37	34	50	74		277
Miscellaneous	33	24	23	28	32	28		168
Pork	28	7	3	19	26	24		101
Vinal	17	15	12	11	16	8		73
Other Meats	3	6	3	5	3	7		27

Powered by AMC

31. Drill down on Lamb for customer counts

MEAT & LIVESTOCK AUSTRALIA

Home > Site Customers > Customer Counts > Item Sales

Report Options

Options Filters Range

Site: Stapleton's By Day Date: 21-Jun-2003 15

Top 10 Lamb by Kg (%): Stapleton's

Item	Monday 16-Jun-2003	Tuesday 17-Jun-2003	Wednesday 18-Jun-2003	Thursday 19-Jun-2003	Friday 20-Jun-2003	Saturday 21-Jun-2003	Sunday 22-Jun-2003	Total
Leg Lamb	2.27%	1.46%	1.08%	2.34%	1.67%	5.16%		13.98%
Lamb Short Loin Chops	1.94%	2.30%	0.78%	1.94%	2.16%	2.78%		11.91%
EZ Carve Leg	2.59%	1.83%	1.15%	1.25%	1.85%	2.34%		11.02%
Lamb Grilled Chops	1.02%	2.47%	1.43%	2.87%	1.01%	1.98%		10.77%
Lamb Gourmet Roast	1.02%	1.30%	0.52%	1.34%	1.89%	1.70%		7.83%
Lamb Cutlets	0.98%	0.94%	1.21%	0.84%	1.46%	1.51%		6.94%
Lamb Chump Chops	2.08%	0.75%	0.90%	1.29%	1.26%			6.29%
Lamb Stirfry	1.15%	0.34%	1.58%	0.85%	1.04%	0.79%		5.75%
Mini Roast / Rack	0.76%	0.68%	1.21%	0.63%	1.10%	1.22%		5.61%
Knuckles	1.77%	0.22%	1.18%	0.64%	0.08%	1.09%		4.98%
Top 10 total:	15.57%	12.29%	11.03%	14.01%	13.52%	18.65%		85.07%
Department total:	18.09%	13.73%	13.14%	16.62%	16.03%	22.40%		455 Kg

Powered by AMC

32. Range selection on Lamb customer counts

MEAT & LIVESTOCK AUSTRALIA

Home > Site Customers > Customer Counts > Item Sales

Report Options

Options Filters Range

Display: Top 10

Top 10 Lamb by Kg (%): Stapleton's

Item	Monday 16-Jun-2003	Tuesday 17-Jun-2003	Wednesday 18-Jun-2003	Thursday 19-Jun-2003	Friday 20-Jun-2003	Saturday 21-Jun-2003	Sunday 22-Jun-2003	Total
Leg Lamb	2.27%	1.46%	1.08%	2.34%	1.67%	5.16%		13.98%
Lamb Short Loin Chops	1.94%	2.30%	0.78%	1.94%	2.16%	2.78%		11.91%
EZ Carve Leg	2.59%	1.83%	1.15%	1.25%	1.85%	2.34%		11.02%
Lamb Grilled Chops	1.02%	2.47%	1.43%	2.87%	1.01%	1.98%		10.77%
Lamb Gourmet Roast	1.02%	1.30%	0.52%	1.34%	1.89%	1.70%		7.83%
Lamb Cutlets	0.98%	0.94%	1.21%	0.84%	1.46%	1.51%		6.94%
Lamb Chump Chops	2.08%	0.75%	0.90%	1.29%	1.26%			6.29%
Lamb Stirfry	1.15%	0.34%	1.58%	0.85%	1.04%	0.79%		5.75%
Mini Roast / Rack	0.76%	0.68%	1.21%	0.63%	1.10%	1.22%		5.61%
Knuckles	1.77%	0.22%	1.18%	0.64%	0.08%	1.09%		4.98%
Top 10 total:	15.57%	12.29%	11.03%	14.01%	13.52%	18.65%		85.07%
Department total:	18.09%	13.73%	13.14%	16.62%	16.03%	22.40%		455 Kg

Powered by AMC

33. Drill down on Item in Customer Counts – choices

MEAT & LIVESTOCK AUSTRALIA

Home > Site Customers > Customer Counts > Item Sales

Report Options

Options Filters Range

Display: Top 10

Top 10 Lamb by Kg (%): Stapleton's

Item	Monday 16-Jun-2003	Tuesday 17-Jun-2003	Wednesday 18-Jun-2003	Thursday 19-Jun-2003	Friday 20-Jun-2003	Saturday 21-Jun-2003	Sunday 22-Jun-2003	Total
Leg Lamb	2.27%	1.46%	1.08%	2.34%	1.67%	5.16%		13.98%
Lamb Short Loin Chops		2.30%	0.78%	1.94%	2.16%	2.78%		11.91%
#2 Carve Leg		1.03%	1.15%	1.25%	1.05%	2.34%		11.02%
Lamb Grilling Chops		2.47%	1.43%	2.87%	1.01%	1.98%		10.77%
Lamb Gourmet Roast	1.02%	1.30%	0.52%	1.34%	1.09%	1.70%		7.03%
Lamb Cutlets	0.98%	0.94%	1.21%	0.84%	1.46%	1.51%		6.94%
Lamb Chump Chops	2.00%	0.75%	0.90%	1.29%	1.26%			6.29%
Lamb Sirfrz	1.15%	0.34%	1.58%	0.85%	1.04%	0.79%		5.75%
Mini Roast / Rack	0.76%	0.68%	1.21%	0.63%	1.10%	1.22%		5.61%
Knuckles	1.77%	0.22%	1.18%	0.64%	0.08%	1.09%		4.98%
Top 10 total:	15.57%	12.29%	11.03%	14.01%	13.52%	18.65%		85.07%
Department total:	18.09%	13.73%	13.14%	16.62%	16.03%	22.40%		455 Kg

Powered by AMC

34. Drill on Item in Customer Counts showing transactions sold with this item.

MEAT & LIVESTOCK AUSTRALIA

Home > Site Customers > Customer Counts > Item Sales > Transactions

Transactions with Lamb Short Loin Chops: Stapleton's

Terminal	Monday 16-Jun-2003	Tuesday 17-Jun-2003	Wednesday 18-Jun-2003	Thursday 19-Jun-2003	Friday 20-Jun-2003	Saturday 21-Jun-2003	Sunday 22-Jun-2003	Total
2	\$40.05 6266 \$30.22 6272 \$29.40 6231 \$10.92 6251	\$111.70 6378 \$90.85 6383 \$37.00 6410 \$63.10 6411 \$17.54 6462	\$20.24 6508	\$10.09 6558 \$43.38 6666 \$74.63 6692 \$21.44 6720	\$18.14 6753 \$38.31 6773 \$15.59 6817 \$10.95 6821	\$11.35 6884 \$43.06 6888 \$10.94 6902 \$138.69 6908 \$22.19 6924 \$44.58 6964 \$45.27 6968 \$14.40 6983		\$1,003.99
1	\$20.51 1264 \$7.09 1267 \$3.45 1278 \$64.59 1288 \$34.94 1291 \$14.88 1801 \$21.43 1822 \$54.92 1825 \$20.73 1858 \$6.75 1872	\$28.64 1343 \$16.89 1358 \$9.91 1369 \$19.92 1386 \$47.36 2007 \$59.21 2021 \$22.08 2044	\$39.73 2062 \$6.36 2083 \$6.46 2089 \$14.55 2097 \$11.32 2101 \$10.67 2138 \$6.04 2142	\$70.77 2188 \$79.39 2193 \$10.33 2210 \$76.39 2240 \$78.91 2238 \$23.62 2265 \$16.67 2277 \$45.61 2292	\$12.06 2304 \$34.70 2318 \$21.51 2327 \$64.09 2332 \$82.53 2338 \$20.73 2340 \$2.06 2345 \$69.53 2364 \$5.34 2372 \$20.30 2424 \$60.06 2426 \$30.38 2432	\$66.72 2442 \$42.75 2447 \$30.59 2464 \$25.96 2484 \$20.35 2534 \$6.36 2553 \$11.43 2559 \$54.60 2559		\$1,644.39
Total:	\$352.28	\$503.45	\$116.27	\$550.87	\$488.28	\$637.23		\$2,648.38

Powered by AMC

35. Drill down on item in Customer Count showing transactions with this item and then drilling down on a transaction.

Description	Sales	Weights
Lamb Short Loin Chops	\$13.05	0.8 Kg
Minute Steak	\$16.25	1.1 Kg
Thin Fillet	\$15.12	1.5 Kg
Tasty Thin Sausages	\$6.43	0.8 Kg
Total:	\$50.85	4.2 Kg

36. Drill down on an item shown in the above transaction.

- Pos Description: LAMB SHORT LOIN CHOPS
- Size: 1
- Pack: Unit
- Department: Lamb

Buttons for 'Find', 'New', 'Save', and 'Reset' are visible at the bottom right of the form.

37. Pricing tab of inventory item selected previously.

- Item Code: 8
- Barcodes: 1 (Edit barcodes)
- Item Description: Lamb Short Loin Chops
- Site: Stapleton's
- Cost Price (\$): 11.9925
- Inclusive (\$): 15.99
- Preferred Profit (%): 100

Buttons at the bottom include Find, New, Save, and Reset.

38. Stock control tab of inventory item selected previously.

- Item Code: 8
- Barcodes: 1 (Edit barcodes)
- Item Description: Lamb Short Loin Chops
- Site: Stapleton's
- Units on Hand: -1.112
- Shrinkage: 0
- Maximum Stock on Hand: 10
- Target Model Stock (days): 1
- Reorder Point: 1
- Reorder Quantity: 1
- Minimum Order Quantity: 1
- Quantity on Order: 0
- Status: Current, Discontinued, Purged
- Replenishable
- Ownership: Product Supplied by Creditor, Product Owner by Debtor
- Product Owner: [Empty field]

Buttons at the bottom include Find, New, Save, and Reset.

39. Point of Sale tab of inventory item selected previously.

40. General tab of inventory item selected previously.

41. Edit Barcodes screen of inventory item selected previously.

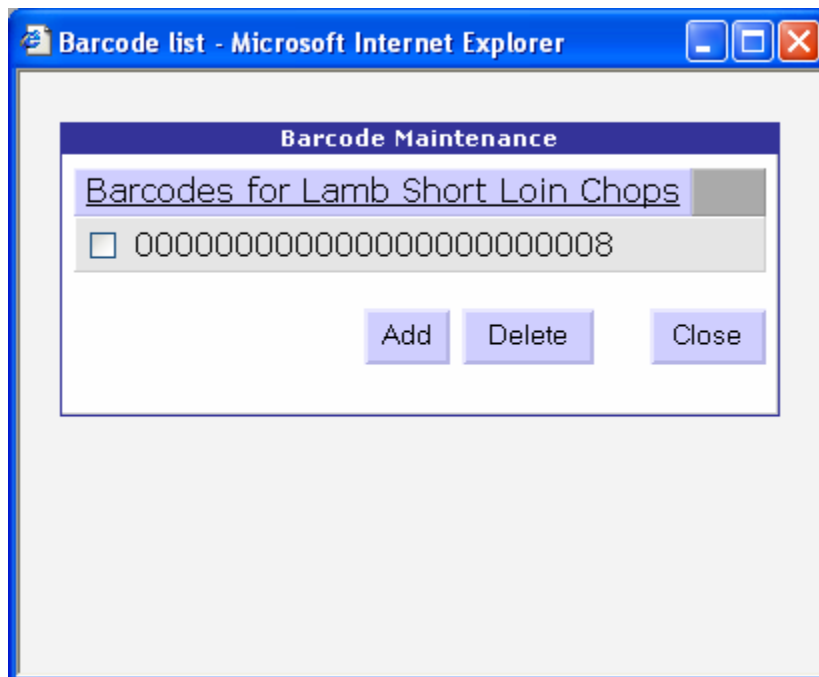

42. Using SEARCH (FIND) facility on the inventory item previously selected.

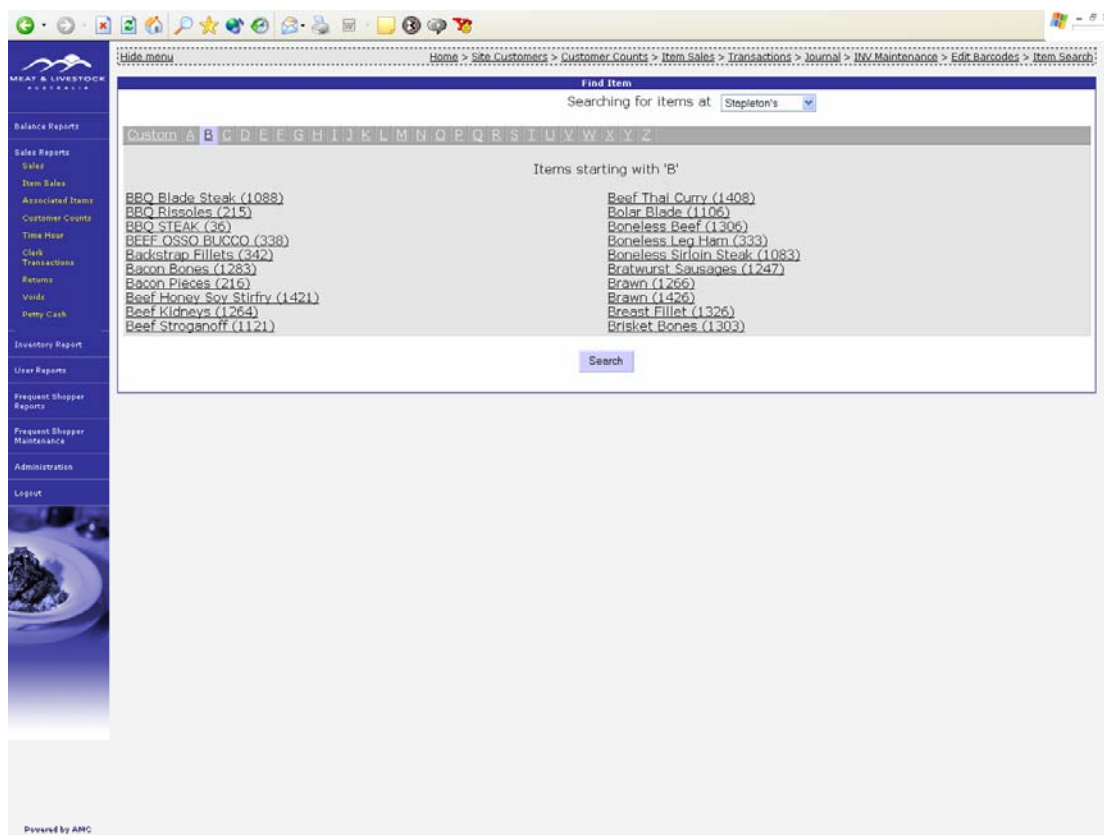

43.